

# AUTOMOTIVE 3S SYSTEM

(Sales, Service, and Spare Parts Management for Car Dealers)

Easier to follow-up  
and analysis

ooo

Offer extensive control over  
payment processing

ooo

Control information related to  
the collectable money

ooo

Custom solutions give insight  
for future growth.

ooo

Track customers, manage  
invoices, process receipts  
and analyze sales activity

ooo

Control, Flexibility  
and Simplicity

ooo

*Think Software*

*Think Auspac*



No. 90, Susur 6

Jalan Tun Abdul Razak

Johor Bahru 80200

Johor, Malaysia

Phone: 607-2356701/02

Fax: 607-2356703

Web site: [www.auspac.com.my](http://www.auspac.com.my)

E-mail: [info@auspac.com.my](mailto:info@auspac.com.my)

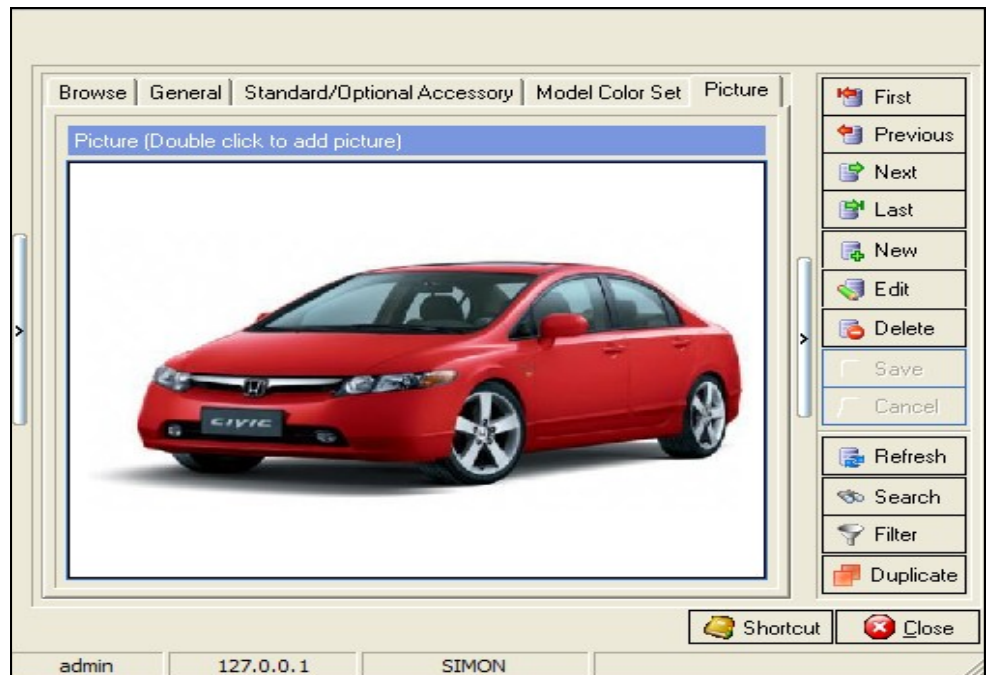

## A Control Instrument for your Automobile 3S Center

As with many other software from Auspac, the user interface of 3S System is very clearly set out. Even novice users should find that they have no problem understanding and getting the most out of the system. Auspac 3S system allows every user access to the system if required, with the option of access rights to restrict a user access within the system.

Auspac 3S System is a SQL-based Windows application that can be networked over any number of PCs sharing one data source. Any sized operation can be controlled by the system, integrating Car Sales, Service, Parts and Accounts. This application is ideal as a total solution for car dealership due to its seamlessly integrated with all dealership's departments. It allows car dealers to work more efficiently and lowering costs.

**Sales Module** 3S Sales Module is a comprehensive sales management package for new or used car dealers offering a solution for tracking sales transactions from initial booking through final sale. Sales module provides real-time access to sales information in an easy manner. Users can even customized the reports. Many features available in this module are: date aged vehicle stock display, pre-sales booking, supports digital photography, salesman's performance reporting, car stock book value calculation, accessory sales and analysis, etc.

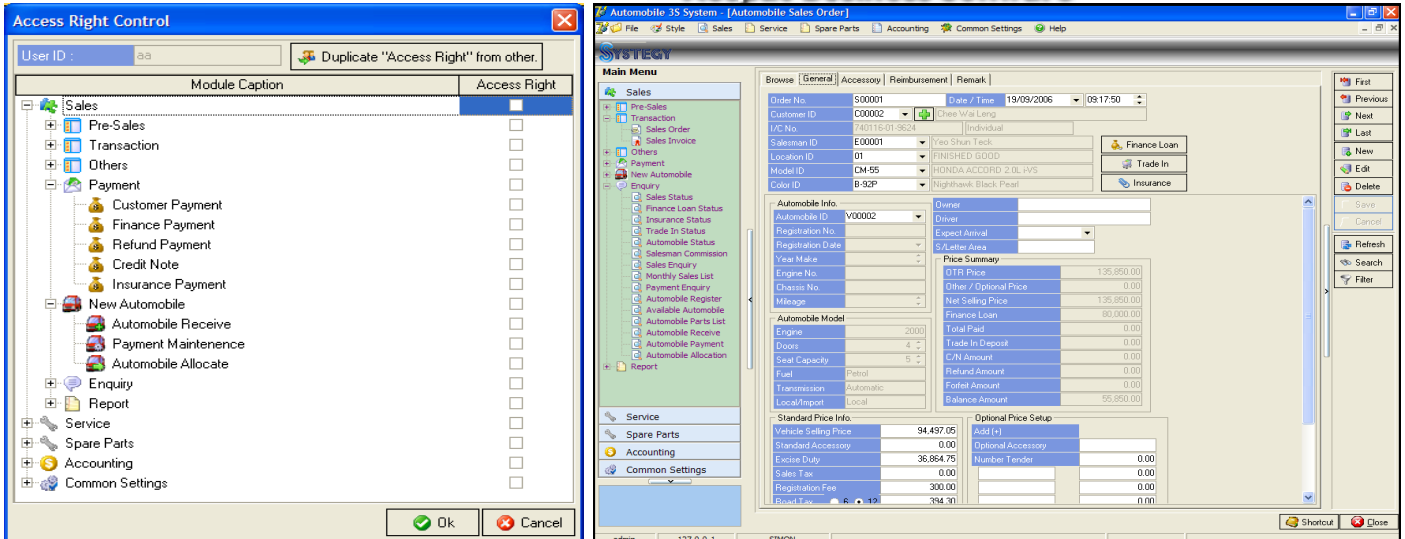

### Service Module

This module fulfills the needs of Service Departments to keep track of vehicles on workshop and service work carried out. It simplifies the work order processing. Features included but not limited to: menu pricing or timed billing, service history tracking, invoicing to retail or internal departments, facility to invoice a third party for insurance and warranty work, including excess payments, user defined labor rates, service next due reminders, payment details, cars on workshop display, technicians performance reporting, retail and internal sales analysis, etc.

### Spare Parts Module

This module is to fulfill the needs of Spare Parts Departments to keep track of and control the buying and selling of their parts.

It lets the users track parts inventory and establish point of re-order. Features included but not limited to: parts ordering, invoicing and automated stock control, searchable displays, variable discount levels, item details, suggested reorder reports, stock reports, parts sales analysis reports, parts sales history, and supports internal bar coding

### 3S Administration

The Administration setup, is the heart of Auspac 3S System. With this module, it makes it easy for you to setup many aspects of your business. This module contains primarily system settings and data that are common to all other modules. These include options to set up: Insurance company, Vehicle details, Commission setup, Users and access levels, etc.

### Total System Integration: Add-On Modules

Auspac product line offers a series of modules and 3S specific add-ons. Our integrated enterprise software helps you transform data into the business insights your organization needs to prosper. Many modules available are:

- ✓ Accounting, Payroll, Time Attendance System: Total integration with 3S System
- ✓ SMS Alerts: Let your customers know the progress of their car or when a car is ready for collection
- ✓ Letter/Reminder Wizard: Allows you to create letters and mailing labels
- ✓ Prospecting: allows you to log the requirements of customers such as when they are likely to make a purchase and when to contact them.
- ✓ Barcode Application: Provide barcode capability to speed up data entry operations for accuracy

